Regency Centers.

Demographic Summary Report

2010, 2020 Census, 2026 Estimates & 2031 Projections
Source: Esri

Fairfield Crossroads Fairfield, Connecticut	**1 Mile Radius**	**3 Mile Radius**	**5 Mile Radius**	**10 Minute Drive**
Current Year Demographics				
Current Population	12,836	76,042	181,047	94,886
Total Daytime Pop	15,750	73,601	168,949	99,212
Daytime Workers	9,722	35,326	77,110	50,456
Average Household Income	$237,139	$176,718	$149,955	$151,138
Median Household Income	$174,670	$107,621	$83,183	$83,592
Total Households	5,117	28,508	66,467	36,024
Median Home Value	$814,481	$673,380	$549,988	$624,910
Bachelors Degree	42.1%	30.8%	24.5%	26.2%
Graduate Degree	30.0%	24.3%	17.6%	19.9%
Consumer Spending Index	187	143	122	123
2031 Demographic Projections				
Projected Population	12,975	76,534	182,649	95,532
Projected 5 Year Annual Growth Rate (Pop)	0.2%	0.1%	0.2%	0.1%
Projected Households	5,244	29,143	68,098	36,863
Projected 5 Year Annual Growth Rate (HH)	0.5%	0.4%	0.5%	0.5%

Education (10 Minute Drive)

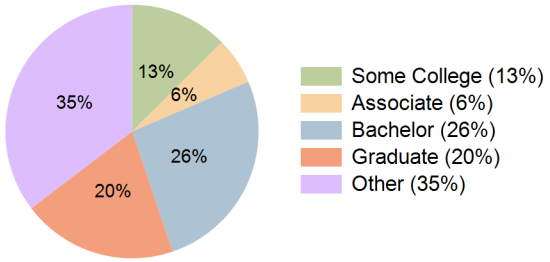

Daytime Population (10 Minute Drive)

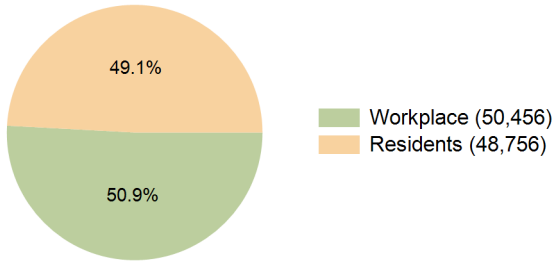

Race (10 Minute Drive)

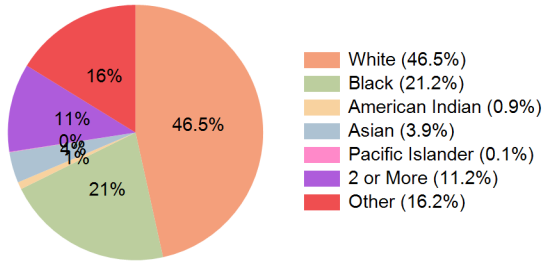

Hispanic Origin (29.8%)

This report was produced using data from private and government sources deemed to be reliable and is herein provided without representation or warranty.

Regency Centers.

Demographic Summary Report

2010, 2020 Census, 2026 Estimates & 2031 Projections
Source: Esri

Population by Age Range

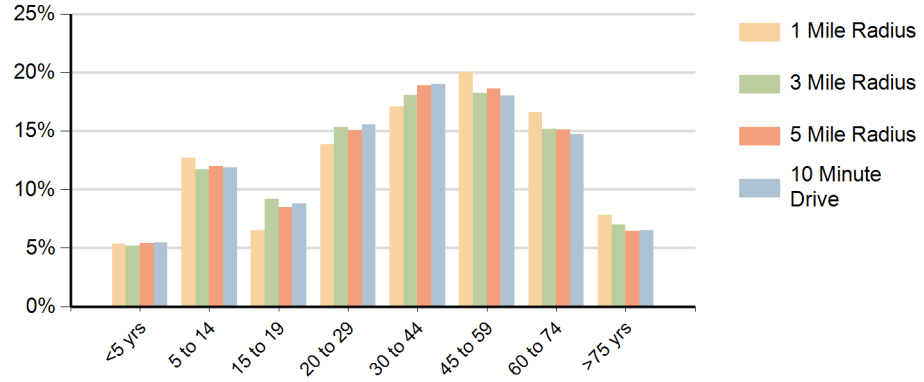

Households by Income Range ($000)

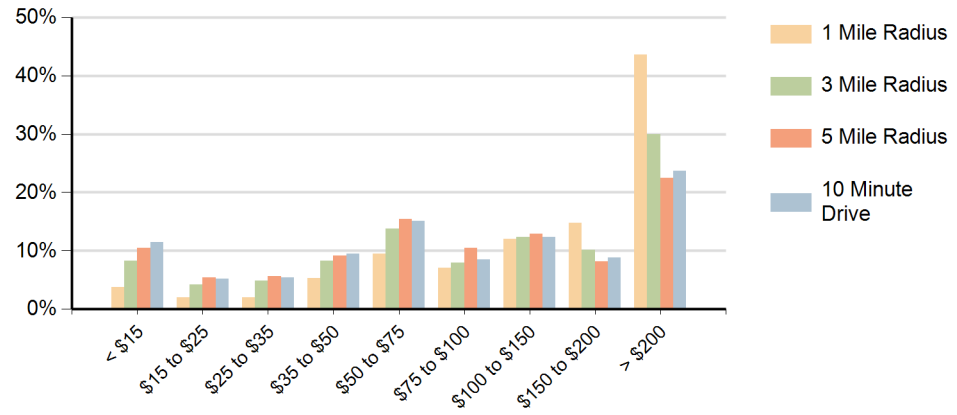

	Fairfield Crossroads Fairfield, Connecticut	**1 Mile Radius**	**3 Mile Radius**	**5 Mile Radius**	**10 Minute Drive**
Population	Current Estimated Population	12,836	76,042	181,047	94,886
	2020 Census Population	12,390	73,920	178,111	92,356
	2010 Census Population	12,111	70,868	172,633	88,712
	Historical Annual Growth 2010 to 2020	0.2%	0.4%	0.3%	0.4%
	Estimated Annual Growth 2020 to 2026	0.6%	0.5%	0.3%	0.4%
	Projected Annual Growth 2026 to 2031	0.2%	0.1%	0.2%	0.1%
Households	Current Estimated Households	5,117	28,508	66,467	36,024
	2020 Census Households	4,846	27,067	63,589	34,088
	2010 Census Households	4,742	25,642	60,631	31,893
	Historical Annual Growth 2010 to 2020	0.2%	0.5%	0.5%	0.7%
	Estimated Annual Growth 2020 to 2026	0.9%	0.8%	0.7%	0.9%
	Projected Annual Growth 2026 to 2031	0.5%	0.4%	0.5%	0.5%
	Population per Household	2.5	2.5	2.6	2.5
Race	White	78.8%	56.9%	42.7%	46.5%
	Black or African American	3.7%	15.1%	23.4%	21.2%
	American Indian	0.4%	0.8%	0.9%	0.9%
	Asian	4.1%	4.3%	3.5%	3.9%
	Pacific Islander	0.0%	0.1%	0.1%	0.1%
	2 or More Races	8.9%	10.2%	12.0%	11.2%
	Other Races	4.1%	12.6%	17.5%	16.2%
	Hispanic Origin	10.5%	24.0%	31.4%	29.8%

This report was produced using data from private and government sources deemed to be reliable and is herein provided without representation or warranty.